

SCHOOL BUS

RIGHT TURN ONTO
DIVIDED ROADWAY

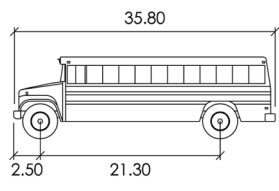
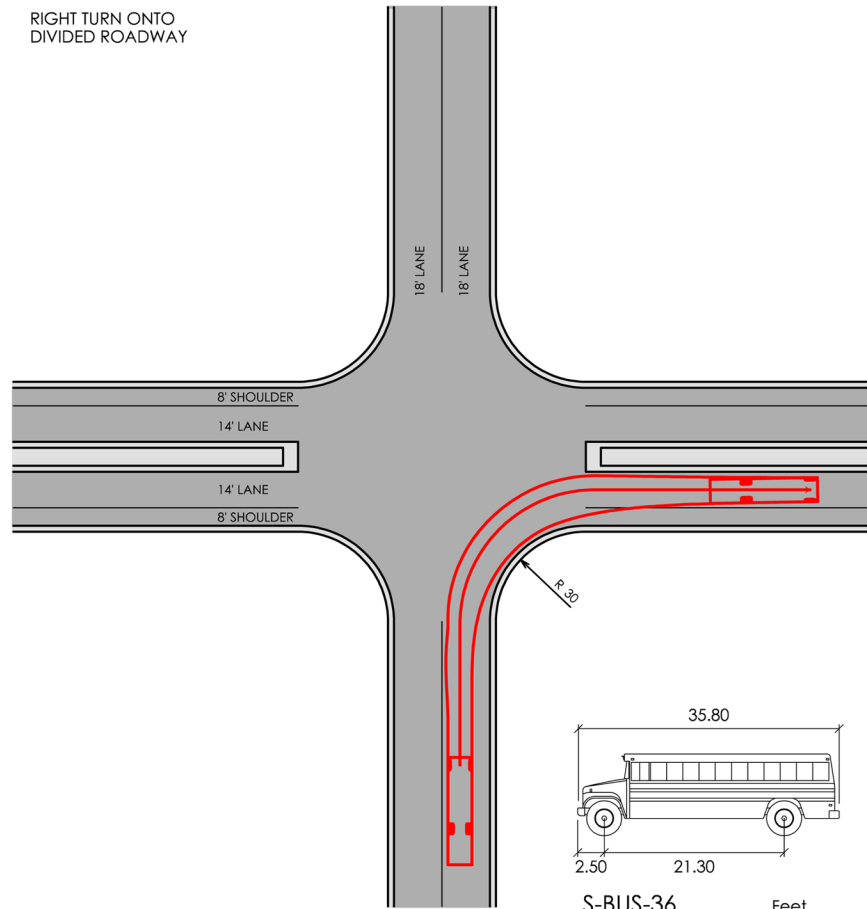

S-BUS-36	Feet
Width	: 8.00
Track	: 8.00
Lock to Lock Time	: 6.00
Steering Angle	: 37.60

AASHTO 2004 (US) VEHICLE - AUTOTURN SOFTWARE

SCHOOL BUS

LEFT TURN ONTO
DIVIDED ROADWAY

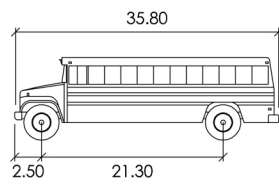
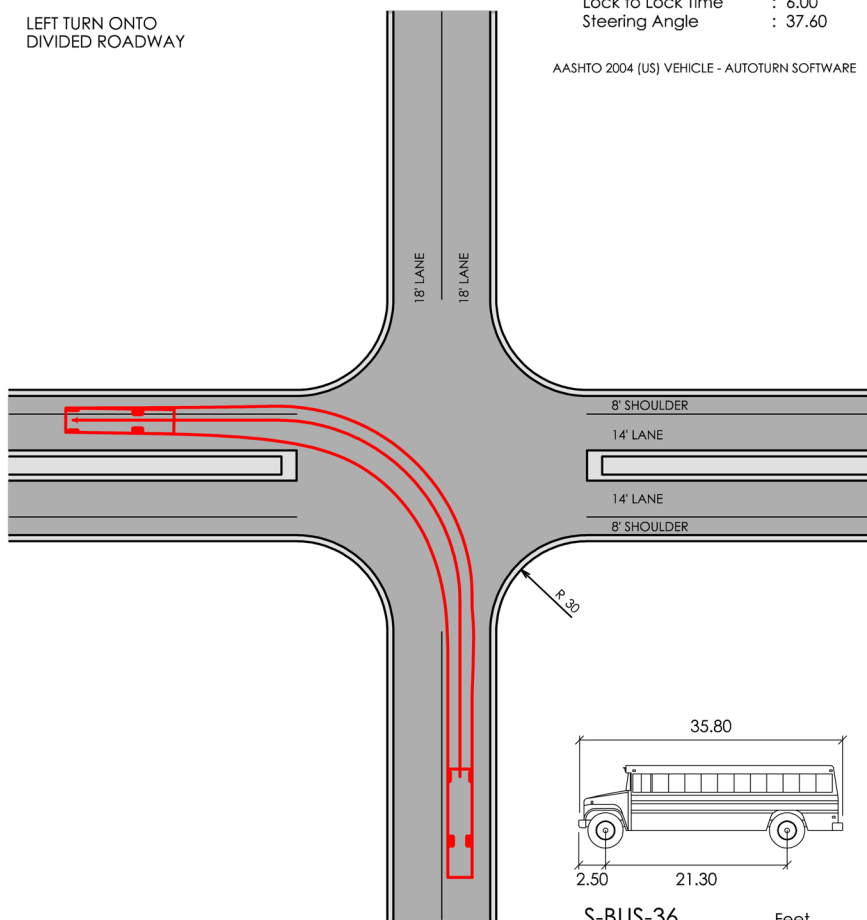

S-BUS-36	Feet
Width	: 8.00
Track	: 8.00
Lock to Lock Time	: 6.00
Steering Angle	: 37.60