

## CONSTRUCTION NOTICE

May 31, 2018

Next week S.M. Hentges' contractor will be installing of new signage and pavement markings along Brookview Drive, Edgebrook Drive, Rhode Island Avenue S., and Lake Street W. This work will take place the week of **June 4<sup>th</sup>** or the week of **June 11<sup>th</sup>**. This work is expected to last for only a few days weather permitting. During this work, the roadways will **NOT** be closed for any duration of time but there may be some temporary on-street parking restrictions.

The new signage being installed will be a bicycle sign with an "ON ROAD" sign installed below the bicycle sign. This sign is to make vehicles aware that the road is a shared road for both vehicle traffic as well as bicycle traffic. These signs will be installed on the corners of Edgebrook Drive & Brookview Drive, Rhode Island Avenue & Lake Street W., and Brookview Drive & Lake Street W. Example of the bicycle sign is shown below:



In addition to the new signs, the contractor will also be installing new pavement markings indicating the road is a shared road between vehicle traffic and bicycle traffic. These markings are called "Sharrows" and they have a bicycle and an arrow indicating the direction of bicycle travel. These sharrows will be installed with a thermoplastic material that will be ground into the blacktop roadway. Example of a "sharrow" is shown below:



A map of the area showing the locations for the bicycle signs and sharrows is included on the back of this notice.

Should property owners have any questions about this information, please contact **Josh Hrabe** at (612) 965-2473.

# BICYCLE SIGNS & SHARROW MARKINGS MAP

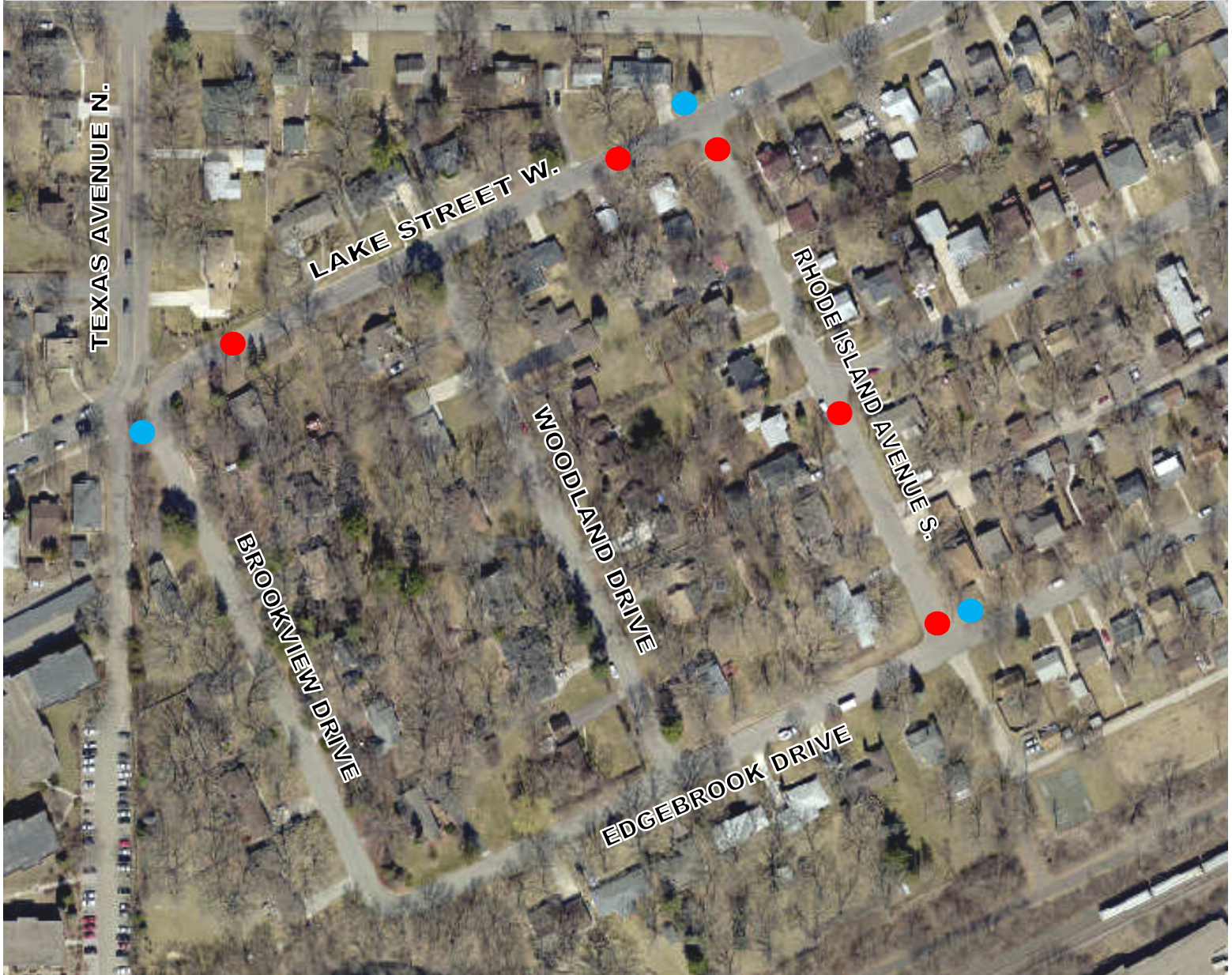

## LEGEND

-  BICYCLE SIGN LOCATIONS
-  SHARROW PAVEMENT MARKING LOCATIONS (BOTH SIDES OF ROAD)