

Trunk Highway 30 Reconstruction Project

Construction Newsletter

Newsletter No. 14 – Nov. 4, 2022

Construction Includes:

Street Reconstruction & Lighting
Sanitary Sewer Main & Services
Water Main & Services
Storm Sewer

Construction Schedule:

Start Phase 1:

May 9, 2022

Following times subject to change

Start Phase 2:

July 11, 2022

Re-Open Phase 1:

Sept 2, 2022

Re-Open Phase 2:

Mid Nov 2022

Project Contacts:

Rushford City Engineer

Derek Olinger, P.E.
Rushford City Engineer
Cell: (507) 525-2685
E-mail: derek.olinger@bolton-menk.com

MnDOT

Mark Anderson, P.E.
MnDOT District 6, Resident Engineer
Phone: (507) 429-6302
Email: mark.w.anderson@state.mn.us

Dunn Blacktop (General Contractor)

Jayne LaPlante
Phone: (507) 252-3466
Email: jayne.laplante@rochsg.com

Hwy 30 Construction Update

We are expecting asphalt paving to be completed by November 8-10. The remainder of concrete curing, driveways, and steps should be completed by the end of the week (Nov 11).

Front yards and boulevard areas should be mulched and seeded by the end of the week (Nov 11). During the week of November 14th, there will likely still be some minor odds and ends that the contractor will be completing before leaving the site.

A few FYIs:

- Any new retaining walls will be stained tan next year.
- If you live on the west end of the project or Southview Ct, Use Bluffview Rd to access town. Please avoid driving through the entire project while the road is still closed.
- Your patience with the growth of new seed next spring will be appreciated. It often takes over a year for new seed to establish fully. Additional watering and overseeding by you will also help.

End of Year Concerns

If you have any major concerns with the work performed in front of your home, **it is very important that you voice your concerns as soon as possible.** Waiting until after the contractor has left the project may result in no action taken. Please call one of the contacts listed in the left margin of this letter.

Concrete & Paving Work

Once the final layer of asphalt is installed, please avoid sharp turning movements with vehicles for the first week.

Wet concrete can sometimes be indistinguishable from dry concrete. As a best practice, **please do not walk on any concrete that you are seeing for the first time.** You may walk on concrete after 24 hours and drive after 7 days.

Garbage Pick-up

Please set out your bins out by Monday morning and allow till Tuesday evening for bins to be returned. If you are missing a bin, please contact Grayson at the number below.

Project Website

Additional information about the project can be found on the project websites:

- <https://www.bolton-menk.com/client-sites/rushfordth30/>
- <https://www.dot.state.mn.us/d6/projects/hwy30-rushford/index.html>

TH 30 Reconstruction (Early Nov 2022)

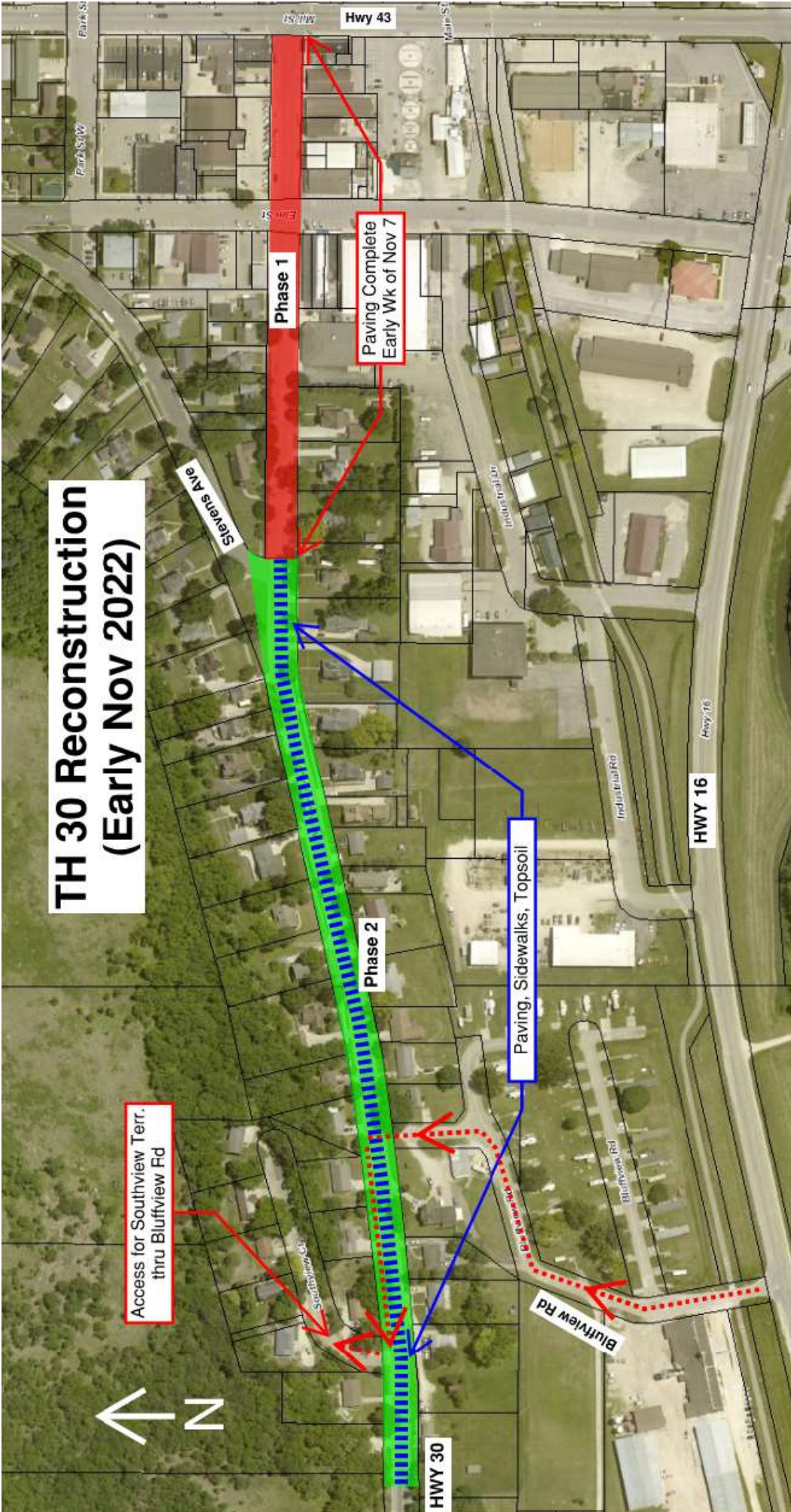

Phase 1

Paving Complete
Early Wk of Nov 7

Phase 2

Paving, Sidewalks, Topsoil

Access for Southview Terr.
thru Bluffview Fd



Hwy 43

HWY 16

HWY 30

Stevens Ave

Bluffview Rd

Bluffview Rd

Ernst St

Indian Trail Rd

Indian Trail Rd

Park St W

Park St

Main St

HS W

Hwy 16